

Patient Name	Mr. DHARMENDER	Client Name	Civil Hospital-P	Specimen Received	17/11/2017
Age/Sex	37/M			Specimen Type	Tissue
Patient ID	011711170107	Client Code	MolQ1681P	Collection Date	17/11/2017
Specimen ID	MOLQ/B-896/17	Ref. Doctor		Report Date	24/11/2017

SURGICAL PATHOLOGY REPORT

Hydrocoele with atrophic testis, testis.

DIAGNOSIS

HYDROCOELE WITH ATROPHIC TESTIS.

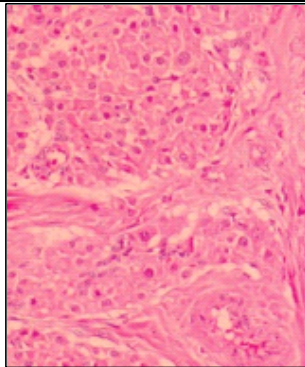

SPECIMEN

testis.

GROSS

- 1) Received 11x10cm greyish white tissue piece with testis size 3x3cm with sac.

Microscopy

- 1) Section examined shows seminiferous tubules with stromal cell thick basement covering, mononuclear inflammatory cell, blood vessel.
- 2) Wall show fibrocollagenous tissue, blood vessel, inflammatory cell.
- 3) No granuloma seen.

Note : All biopsy specimen will be stored for 15 (fifteen) days, block and slides for 5 (five) years only from the time of receipt at the laboratory. No request, for any of the above, will be entertained after the due date.

Reference

- i) Rosai and Ackerman's Surgical Pathology.
- ii) Modern Surgical Pathology.

Gulshan Yadav, MD
Consultant Pathologist

Report generated at MolQ Laboratory, Gurgaon