

Patient Name	Mrs. SUMAN W/O VINOD	Client Name	Lalita Memorial	Specimen Received	17/11/2017
Age/Sex	31/F		Hospital Pvt. Ltd. (Rewari)	Specimen Type	Tissue
Patient ID	011711170177	Client Code	MolQ1652P	Collection Date	17/11/2017
Specimen ID	MOLQ/B-899/17	Ref. Doctor		Report Date	23/11/2017

SURGICAL PATHOLOGY REPORT

Chronic cervicitis , Uterus with cervix.

DIAGNOSIS

CHRONIC CERVICITIS.

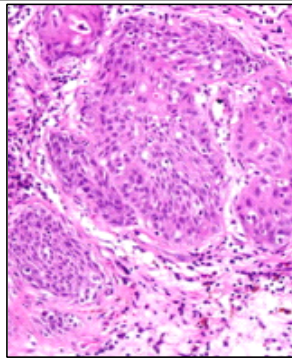

SPECIMEN

Uterus with cervix.

GROSS

- 1) Received 8.1x3cm long uterus with cervix with bilateral adnexa.
- 2) Ovary size 2x2cm and 3x3cm.

Microscopy

- 1) Section examined shows Small endometrial gland in proliferative phase.
- 2) Myometrium show muscle bundle.
- 3) Cervix show mononuclear inflammatory cell.
- 4) Ovary show simple cyst and tube unremarkable.
- 5) Other ovary and tube unremarkable.

Note : All biopsy specimen will be stored for 15 (fifteen) days, block and slides for 5 (five) years only from the time of receipt at the laboratory. No request ,for any of the above ,will be entertained after the due date.

Reference

- i) Rosai and Ackerman's Surgical Pathology.
- ii) Modern Surgical Pathology.

Gulshan Yadav, MD
Consultant Pathologist

Report generated at MolQ Laboratory, Gurgaon