

Patient Name	Miss. SANJANA	Client Name	Cygnus SuperSpeciality	Specimen Received	17/11/2017
Age/Sex	14/F		Hospital, Rewari	Specimen Type	Tissue
Patient ID	011711170175	Client Code	MolQ1687CM	Collection Date	17/11/2017
Specimen ID	MOLQ/B-897/17	Ref. Doctor		Report Date	23/11/2017

SURGICAL PATHOLOGY REPORT

Right breast.

DIAGNOSIS

BENIGN BREAST LESION (FIBROADENOMA)

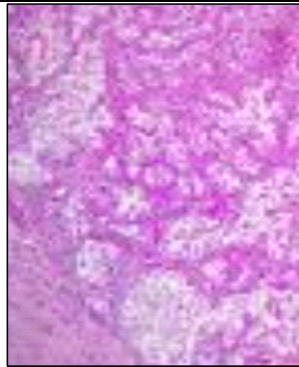

SPECIMEN

Right breast.

GROSS

1) Received 4x5cm greyish white tissue piece.

Microscopy

1) Section examined shows Stromal cells (fibrocollagenous tissue, blood vessel and mature adipose cells) with ductal cell and mononuclear inflammatory cells.

Note : All biopsy specimen will be stored for 15 (fifteen)days, block and slides for 5(five) years only from the time of receipt at the laboratory. No request ,for any of the above ,will be entertained after the due date.

Reference

- i) Rosai and Ackerman's Surgical Pathology.
- ii) Modern Surgical Pathology.

Gulshan Yadav, MD
Consultant Pathologist

Report generated at MolQ Laboratory, Gurgaon