

|                     |                   |                    |                |                          |                   |
|---------------------|-------------------|--------------------|----------------|--------------------------|-------------------|
| <b>Patient Name</b> | <b>Mrs. REETA</b> | <b>Client Name</b> | Vedic Hospital | <b>Specimen Received</b> | <b>17/11/2017</b> |
| <b>Age/Sex</b>      | 35/F              |                    |                | <b>Specimen Type</b>     | Tissue            |
| <b>Patient ID</b>   | 011711170038      | <b>Client Code</b> | MOLQ 1492CM    | <b>Collection Date</b>   | <b>17/11/2017</b> |
| <b>Specimen ID</b>  | MOLQ/B-892/17     | <b>Ref. Doctor</b> |                | <b>Report Date</b>       | <b>23/11/2017</b> |

## SURGICAL PATHOLOGY REPORT

### Chronic cervicitis , Uterus with cervix.

#### DIAGNOSIS

**CHRONIC CERVICITIS.**

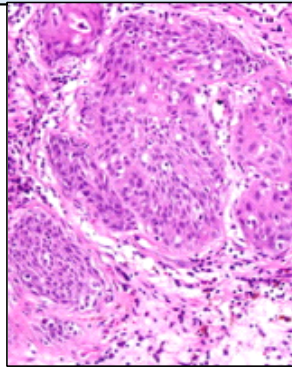

#### SPECIMEN

Uterus with cervix.

#### GROSS

- 1) Received 10x4.8cm long uterus with cervix with unilateral adnexa.
- 2) Ovary size 3x3cm.

#### Microscopy

- 1) Section examined shows Small endometrial gland in proliferative phase.
- 2) Myometrium show muscle bundle.
- 3) Cervix show mononuclear inflammatory cell.
- 4) Ovary show simple cyst and tube unremarkable.

**Note :** All biopsy specimen will be stored for 15 (fifteen)days, block and slides for 5(five) years only from the time of receipt at the laboratory. No request ,for any of the above ,will be entertained after the due date.

#### Reference

- i) Rosai and Ackerman's Surgical Pathology.
- ii) Modern Surgical Pathology.

**Gulshan Yadav, MD**  
**Consultant Pathologist**