

<b>Patient Name</b> Mrs. GUNJAN	<b>Client Name</b> Ektaa Hospital	<b>Specimen Received</b> 16/11/2017
<b>Age/Sex</b> 27/F		<b>Specimen Type</b> Tissue
<b>Patient ID</b> 011711160010	<b>Client Code</b> MolQ1324P	<b>Collection Date</b> 16/11/2017
<b>Specimen ID</b> MOLQ/B-889/17	<b>Ref. Doctor</b>	<b>Report Date</b> 23/11/2017

## SURGICAL PATHOLOGY REPORT

### Benign mesenchymal lesion , Abdominal wall swelling.

#### DIAGNOSIS

**BENIGN MESENCHYMAL LESION.**

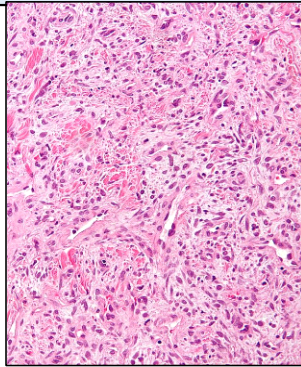

#### SPECIMEN

Abdominal wall swelling.

#### GROSS

- 1) Received multiple greyish white tissue piece.

#### Microscopy

- 1) Section examined shows fibrocollagenous tissue, blood vessel, mature adipose cell.
- 2) No malignant and no granuloma seen in sample received.

**Note :** All biopsy specimen will be stored for 15 (fifteen)days, block and slides for 5(five) years only from the time of receipt at the laboratory. No request ,for any of the above ,will be entertained after the due date.

#### Reference

- i) Rosai and Ackerman's Surgical Pathology.
- ii) Modern Surgical Pathology.

**Gulshan Yadav, MD**  
Consultant Pathologist