

Patient Name	Mrs. NIRMALA	Client Name	Noble Diagnostic, Rohtak	Specimen Received	15/11/2017
Age/Sex	50/F	Client Code	MolQ1690CM	Specimen Type	Tissue
Patient ID	011711150240	Ref. Doctor		Collection Date	15/11/2017
Specimen ID	MOLQ/B-888/17			Report Date	23/11/2017

SURGICAL PATHOLOGY REPORT

Chronic cervicitis , Uterus with cervix.

DIAGNOSIS

CHRONIC CERVICITIS.

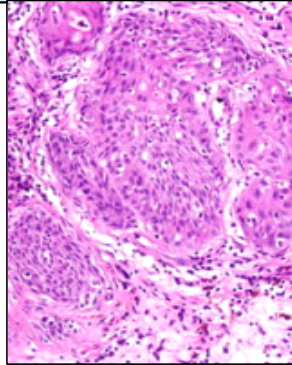

SPECIMEN

Uterus with cervix.

GROSS

- 1) Received 5x4cm long uterus with cervix.

Microscopy

- 1) Section examined shows small endometrial gland in proliferative phase.
- 2) Myometrium show muscle bundle.
- 3) Cervix show mononuclear inflammatory cell.

Note : All biopsy specimen will be stored for 15 (fifteen)days, block and slides for 5(five) years only from the time of receipt at the laboratory. No request ,for any of the above ,will be entertained after the due date.

Reference

- i) Rosai and Ackerman's Surgical Pathology.
- ii) Modern Surgical Pathology.

Gulshan Yadav, MD
Consultant Pathologist