

<b>Patient Name</b>	<b>Mrs. SABANA</b>	<b>Client Name</b>	Global Diagnostic Center, Tauru	<b>Specimen Received</b>	<b>15/11/2017</b>
<b>Age/Sex</b>	32/F	<b>Client Code</b>	MOLQ1123CM	<b>Specimen Type</b>	Tissue
<b>Patient ID</b>	011711150206	<b>Ref. Doctor</b>		<b>Collection Date</b>	<b>15/11/2017</b>
<b>Specimen ID</b>	MOLQ/B-890/17			<b>Report Date</b>	<b>22/11/2017</b>

**SURGICAL PATHOLOGY REPORT**  
**Chronic cervicitis , Uterus with cervix.**

**DIAGNOSIS**

**CHRONIC CERVICITIS.**

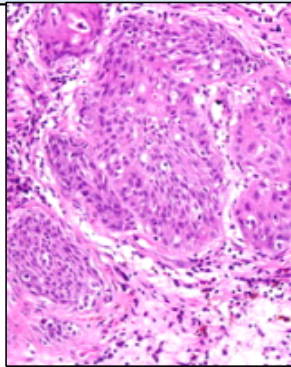

**SPECIMEN**

Uterus with cervix.

**GROSS**

- 1) Received 9x3.2cm long uterus with cervix with bilateral adnexa.
- 2) Ovary size 3x2cm and 3.2x2cm.

**Microscopy**

- 1) Section examined shows small endometrial gland proliferative phase.
- 2) Myometrium show muscle bundle.
- 3) Cervix show mononuclear inflammatory cell.
- 4) Ovary and tube unremarkable.
- 5) Other ovary and tube unremarkable.

**Note :** All biopsy specimen will be stored for 15 (fifteen)days, block and slides for 5(five) years only from the time of receipt at the laboratory. No request ,for any of the above ,will be entertained after the due date.

**Reference**

- i) Rosai and Ackerman's Surgical Pathology.
- ii) Modern Surgical Pathology.

**Gulshan Yadav, MD**  
**Consultant Pathologist**