

|                     |                     |                    |             |                          |                   |
|---------------------|---------------------|--------------------|-------------|--------------------------|-------------------|
| <b>Patient Name</b> | <b>Mrs. SATBIRI</b> | <b>Client Name</b> | Yadav Lab-B | <b>Specimen Received</b> | <b>15/11/2017</b> |
| <b>Age/Sex</b>      | 65/F                |                    |             | <b>Specimen Type</b>     | Tissue            |
| <b>Patient ID</b>   | 011711150202        | <b>Client Code</b> | MOLQ1095CM  | <b>Collection Date</b>   | <b>15/11/2017</b> |
| <b>Specimen ID</b>  | MOLQ/B-887/17       | <b>Ref. Doctor</b> |             | <b>Report Date</b>       | <b>22/11/2017</b> |

## SURGICAL PATHOLOGY REPORT

### Uterus with cervix.

#### DIAGNOSIS

**SIMPLE HYPERPLASIA WITHOUT ATYPIA AND LEIOMYOMA.**

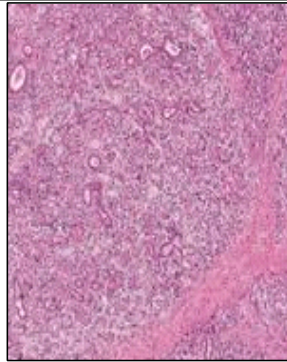

#### SPECIMEN

Uterus with cervix.

#### GROSS

- 1) Received 9x4.8cm uterus with cervix with bilateral adnexa with fibroid 4x3cm.
- 2) Ovary size 3x2cm and 2x2cm.

#### Microscopy

- 1) Section examined shows small endometrial glands with dilated gland.
- 2) Cervix show mononuclear inflammatory cell.
- 3) Fibroid show interlacing muscle bundle.
- 4) Ovary and tube unremarkable.
- 5) Other ovary and tube unremarkable.

**Note :** All biopsy specimen will be stored for 15 (fifteen)days, block and slides for 5(five) years only from the time of receipt at the laboratory. No request ,for any of the above ,will be entertained after the due date.

#### Reference

- i) Rosai and Ackerman's Surgical Pathology.
- ii) Modern Surgical Pathology.

**Gulshan Yadav, MD**  
**Consultant Pathologist**