

Patient Name	Mr. SHRAVAN	Client Name	Navjeevan Hospital (Rohtak)	Specimen Received	14/11/2017
Age/Sex	16/M	Client Code	MOLQ 1297CM	Specimen Type	Tissue
Patient ID	011711140255	Ref. Doctor		Collection Date	14/11/2017
Specimen ID	MOLQ/B-884/17			Report Date	22/11/2017

SURGICAL PATHOLOGY REPORT

Epidermal cyst , Soft tissue swelling.

DIAGNOSIS

EPIDERMAL CYST.

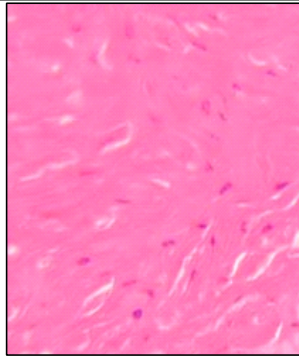

SPECIMEN

Soft tissue swelling.

GROSS

- 1) Received 1x1cm greyish white tissue piece.
- 2)

Microscopy

- 1) Section examined shows Squamous lining epithelial cell with karatin flakes.
- 2) No granuloma and no malignant cell seen.

Note : All biopsy specimen will be stored for 15 (fifteen)days, block and slides for 5(five) years only from the time of receipt at the laboratory. No request ,for any of the above ,will be entertained after the due date.

Reference

- i) Rosai and Ackerman's Surgical Pathology.
- ii) Modern Surgical Pathology.

Gulshan Yadav, MD
Consultant Pathologist