

Patient Name	Mrs. MEENA	Client Name	Noble Diagnostic, Rohtak	Specimen Received	14 /11/2017
Age/Sex	40/F	Client Code	MolQ1690CM	Specimen Type	Tissue
Patient ID	011711140251	Ref. Doctor		Collection Date	14 /11/2017
Specimen ID	MOLQ/B-883/17			Report Date	22/11/2017

SURGICAL PATHOLOGY REPORT

Left fallopian tube with ovary.

DIAGNOSIS

LEFT FALLOPIAN TUBE CONFIRM AND UNREMARKABLE, SIMPLE CYST OVARY.

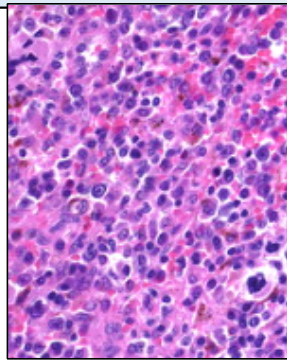

SPECIMEN

Left fallopian tube with ovary.

GROSS

- 1) Received 3x3cm greyish white tissue piece with tube.

Microscopy

- 1) Section examined shows tubal lining epithelium with fibrocollagenous tissue.
- 2) Ovary show stromal cell, blood vessel, follicules , simple cyst and Tube unremarkable.

Note : All biopsy specimen will be stored for 15 (fifteen)days, block and slides for 5(five) years only from the time of receipt at the laboratory. No request ,for any of the above ,will be entertained after the due date.

Reference

- i) Rosai and Ackerman's Surgical Pathology.
- ii) Modern Surgical Pathology.

Gulshan Yadav, MD
Consultant Pathologist

Report generated at MolQ Laboratory, Gurgaon