

Patient Name	Mrs. MEENA	Client Name	Noble Diagnostic, Rohtak	Specimen Received	14/11/2017
Age/Sex	40/F	Client Code	MolQ1690CM	Specimen Type	Tissue
Patient ID	011711140250	Ref. Doctor		Collection Date	14/11/2017
Specimen ID	MOLQ/B-882/17			Report Date	22/11/2017

SURGICAL PATHOLOGY REPORT

Right fallopian tube confirm and unremarkable , Right fallopian tube.

DIAGNOSIS

RIGHT FALLOPIAN TUBE CONFIRM AND UNREMARKABLE.

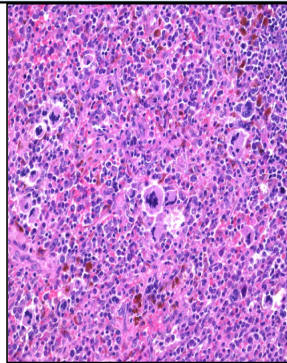

SPECIMEN

Right fallopian tube.

GROSS

1) Received 3x2cm greyish white tissue piece.

Microscopy

1) Section examined shows tubal lining epithelium with fibrocollagenous tissue.

Note : All biopsy specimen will be stored for 15 (fifteen)days, block and slides for 5(five) years only from the time of receipt at the laboratory. No request ,for any of the above ,will be entertained after the due date.

Reference

- i) Rosai and Ackerman's Surgical Pathology.
- ii) Modern Surgical Pathology.

Gulshan Yadav, MD
Consultant Pathologist

Report generated at MolQ Laboratory, Gurgaon