

Patient Name	Mrs. MEENA	Client Name	Noble Diagnostic, Rohtak	Specimen Received	14 /11/2017
Age/Sex	40/F	Client Code	MolQ1690CM	Specimen Type	Tissue
Patient ID	011711140249	Ref. Doctor		Collection Date	14 /11/2017
Specimen ID	MOLQ/B-881/17			Report Date	22/11/2017

SURGICAL PATHOLOGY REPORT

Chronic cervicitis , Uterus with cervix.

DIAGNOSIS

CHRONIC CERVICITIS.

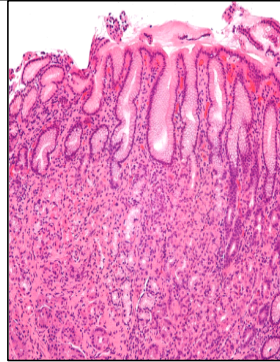

SPECIMEN

Uterus with cervix.

GROSS

- 1) Received 9x3.8cm long uterus with cervix.

Microscopy

- 1) Section examined shows small endometrial gland in proliferative phase.
- 2) Myometrium show muscle bundle.
- 3) Cervix show mononuclear inflammatory cell.

Note : All biopsy specimen will be stored for 15 (fifteen)days, block and slides for 5(five) years only from the time of receipt at the laboratory. No request ,for any of the above ,will be entertained after the due date.

Reference

- i) Rosai and Ackerman's Surgical Pathology.
- ii) Modern Surgical Pathology.

Gulshan Yadav, MD
Consultant Pathologist