

Patient Name	Mrs. SUSHILA	Client Name	Noble Diagnostic,Rohtak	Specimen Received	14/11/2017
Age/Sex	55/F	Client Code	MolQ1690CM	Specimen Type	Tissue
Patient ID	011711140248	Ref. Doctor		Collection Date	14/11/2017
Specimen ID	MOLQ/B-880/17			Report Date	22/11/2017

SURGICAL PATHOLOGY REPORT

Proliferative phase , Endometrial curetting .

DIAGNOSIS

PROLIFERATIVE PHASE.

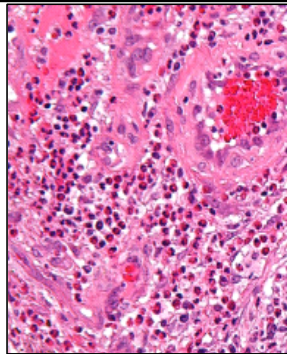

SPECIMEN

Endometrial curetting .

GROSS

1) Received multiple greyish white tissue piece.

Microscopy

- 1) Section examined shows few endometrial gland having round nucleus. Stroma show mononuclear inflammatory cell.
- 2) No malignant and no granuloma seen.

Note : All biopsy specimen will be stored for 15 (fifteen)days, block and slides for 5(five) years only from the time of receipt at the laboratory. No request ,for any of the above ,will be entertained after the due date.

Reference

- i) Rosai and Ackerman's Surgical Pathology.
- ii) Modern Surgical Pathology.

Gulshan Yadav, MD
Consultant Pathologist

Report generated at MolQ Laboratory, Gurgaon