

<b>Patient Name</b>	<b>Mrs. SUSHILA</b>	<b>Client Name</b>	Noble Diagnostic,Rohtak	<b>Specimen Received</b>	<b>14 /11/2017</b>
<b>Age/Sex</b>	55/F	<b>Client Code</b>	MolQ1690CM	<b>Specimen Type</b>	Tissue
<b>Patient ID</b>	011711140247	<b>Ref. Doctor</b>		<b>Collection Date</b>	<b>14 /11/2017</b>
<b>Specimen ID</b>	MOLQ/B-879/17			<b>Report Date</b>	<b>22/11/2017</b>

## SURGICAL PATHOLOGY REPORT

### Chronic cervicitis , Endocervical curetting.

#### DIAGNOSIS

**CHRONIC CERVICITIS.**

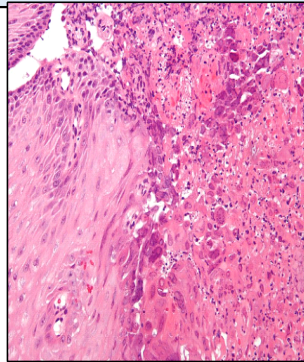

#### GROSS

- 1) Received multiple greyish white tissue piece.

#### SPECIMEN

Endocervical curetting.

#### Microscopy

- 1) Section examined shows Squamous lining epithelial cell having small round to oval nucleus with inflammation cell.
- 2) No granuloma and no malignant cell seen.

**Note :** All biopsy specimen will be stored for 15 (fifteen)days, block and slides for 5(five) years only from the time of receipt at the laboratory. No request ,for any of the above ,will be entertained after the due date.

#### Reference

- i) Rosai and Ackerman's Surgical Pathology.
- ii) Modern Surgical Pathology.

A handwritten signature in black ink, appearing to read 'Gulshan', written over a light blue rectangular background.

**Gulshan Yadav, MD**  
**Consultant Pathologist**