

Patient Name	Mrs. NEELAM	Client Name	Civil Hospital-P	Specimen Received	14/11/2017
Age/Sex	50/F			Specimen Type	Tissue
Patient ID	011711140150	Client Code	MolQ1681P	Collection Date	14/11/2017
Specimen ID	MOLQ/B-877/17	Ref. Doctor		Report Date	22/11/2017

SURGICAL PATHOLOGY REPORT

Chronic cervicitis, Uterus with cervix.

DIAGNOSIS

CHRONIC CERVICITIS.

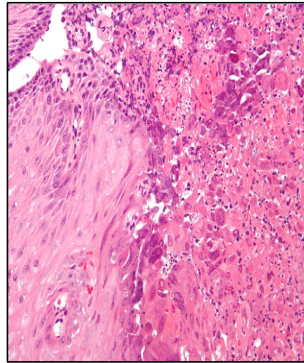

SPECIMEN

Uterus with cervix

GROSS

- 1) Received 9x4cm long uterus with cervix with bilateral adnexa.
- 2) Ovary size 3x3cm and 3x2cm.

Microscopy

- 1) Section examined shows small endometrial gland in proliferative phase.
- 2) Myometrium show muscle bundle.
- 3) Cervix show mononuclear inflammatory cell.
- 4) Ovary and tube unremarkable.
- 5) Other ovary and tube unremarkable.

Note : All biopsy specimen will be stored for 15 (fifteen) days, block and slides for 5 (five) years only from the time of receipt at the laboratory. No request, for any of the above, will be entertained after the due date.

Reference

- i) Rosai and Ackerman's Surgical Pathology.
- ii) Modern Surgical Pathology.

Gulshan Yadav, MD
Consultant Pathologist

Report generated at MolQ Laboratory, Gurgaon