

<b>Patient Name</b>	Mrs. REENA	<b>Client Name</b>	Bio-Science X Ray Lab	<b>Specimen Received</b>	11/11/2017
<b>Age/Sex</b>	27/F	<b>Client Code</b>	MOLQ1139CW	<b>Specimen Type</b>	Tissue
<b>Patient ID</b>	011711110283	<b>Ref. Doctor</b>		<b>Collection Date</b>	11/11/2017
<b>Specimen ID</b>	MOLQ/B-869/17			<b>Report Date</b>	15/11/2017

## SURGICAL PATHOLOGY REPORT

Product of conception , DNC product.

### DIAGNOSIS

**PRODUCT OF CONCEPTION**

**ADVICE : KINDLY CORRELATE CLINICALLY AND RADIOLOGICALLY.**

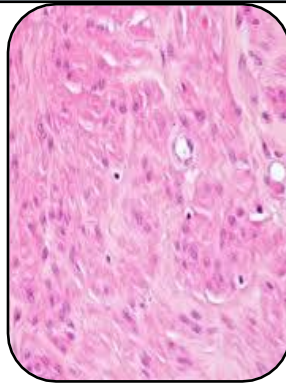

### SPECIMEN

DNC product

### GROSS

1) Received multiple greyish white tissue piece.

### Microscopy

1) Section examined shows decidual cell and trophoblastic cell with blood clot.

**Note :** All biopsy specimen will be stored for 15 (fifteen)days, block and slides for 5(five) years only from the time of receipt at the laboratory. No request ,for any of the above ,will be entertained after the due date.

### Reference

- i) Rosai and Ackerman's Surgical Pathology.
- ii) Modern Surgical Pathology.

**Gulshan Yadav, MD**  
Consultant Pathologist