

Patient Name	Mrs. KAVITA	Client Name	Brijanand Path Lab	Specimen Received	11/11/2017
Age/Sex	30/F	Client Code	MOLQ1133P	Specimen Type	Tissue
Patient ID	011711110152	Ref. Doctor		Collection Date	11/11/2017
Specimen ID	MOLQ/B-866/17			Report Date	15/11/2017

SURGICAL PATHOLOGY REPORT

Both fallopian tube.

DIAGNOSIS

BOTH FALLOPIAN TUBE CONFIRM AND UNREMARKABLE.

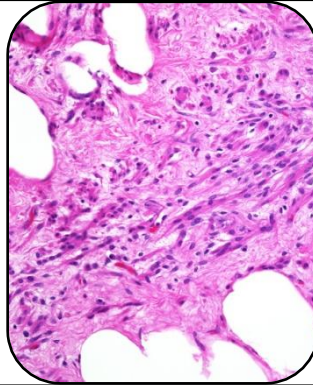

SPECIMEN

Both fallopian tube.

GROSS

1) Received 1x1.5cm fallopian tube in separate container .

Microscopy

1) Section examined shows tubal lining epithelium with fibrocollagenous tissue.

Note : All biopsy specimen will be stored for 15 (fifteen)days, block and slides for 5(five) years only from the time of receipt at the laboratory. No request ,for any of the above ,will be entertained after the due date.

Reference

- i) Rosai and Ackerman's Surgical Pathology.
- ii) Modern Surgical Pathology.

Gulshan Yadav, MD
Consultant Pathologist