

Patient Name	Mr. AMIT	Client Name	Brijanand Path Lab	Specimen Received	10/11/2017
Age/Sex	19/M	Client Code	MOLQ1133CM	Specimen Type	Tissue
Patient ID	011711100149	Ref. Doctor		Collection Date	10/11/2017
Specimen ID	MOLQ/B-864/17			Report Date	15/11/2017

SURGICAL PATHOLOGY REPORT

Acute appendicitis , Appendix.

DIAGNOSIS

ACUTE APPENDICITIS.

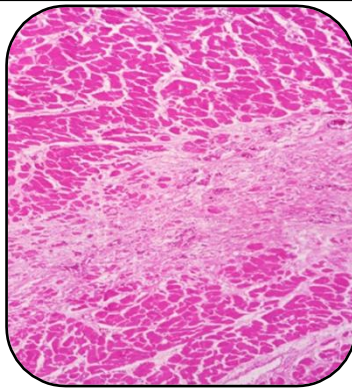

SPECIMEN

Appendix.

GROSS

1) Received 1x1cm greyish white tissue piece.

Microscopy

- 1) Section examined shows lymphoid follicles with ulcerative mucosa .
- 2) Deeper tissue shows inflammatory infiltrate .

Note : All biopsy specimen will be stored for 15 (fifteen)days, block and slides for 5(five) years only from the time of receipt at the laboratory. No request ,for any of the above ,will be entertained after the due date.

Reference

- i) Rosai and Ackerman's Surgical Pathology.
- ii) Modern Surgical Pathology.

A handwritten signature in black ink, appearing to read 'Gulshan', written over a white rectangular background.

Gulshan Yadav, MD
Consultant Pathologist