

Patient Name	Mrs. KAVITA JINDAL	Client Name	Malhotra Diagnostics	Specimen Received	09/11/2017
Age/Sex	46/F	Client Code	MOLQ1475P	Specimen Type	Tissue
Patient ID	011711090080	Ref. Doctor		Collection Date	09/11/2017
Specimen ID	MOLQ/B-862/17			Report Date	15/11/2017

SURGICAL PATHOLOGY REPORT

Chronic inflammation , Nail

DIAGNOSIS

CHRONIC INFLAMMATION.

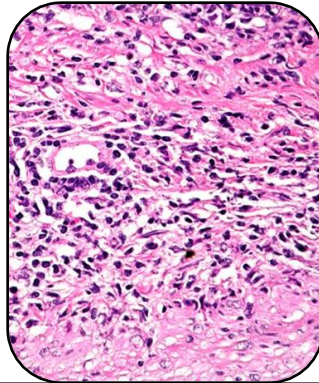

SPECIMEN

Nail.

GROSS

1) Received 1x1cm greyish white tissue piece.

Microscopy

- 1) Section examined shows squamous lining epithelium cell with hyper keratosis and mononuclear inflammatory cell , fibrocallagenous tissue , blood vessel.
- 2) No granuloma cell seen , no malignant cell seen and no micro manoro abscess seen.

Note : All biopsy specimen will be stored for 15 (fifteen)days, block and slides for 5(five) years only from the time of receipt at the laboratory. No request ,for any of the above ,will be entertained after the due date.

Reference

- i) Rosai and Ackerman's Surgical Pathology.
- ii) Modern Surgical Pathology.

Gulshan Yadav, MD
Consultant Pathologist