

<b>Patient Name</b>	<b>Mrs. ASHMA</b>	<b>Client Name</b>	Anupam Tomar Hospital	<b>Specimen Received</b>	08/11/17
<b>Age/Sex</b>	40/F	<b>Client Code</b>	MolQ1662P	<b>Specimen Type</b>	Tissue
<b>Patient ID</b>	011711080246	<b>Ref. Doctor</b>		<b>Collection Date</b>	08/11/17
<b>Specimen ID</b>	MOLQ/B-861/17			<b>Report Date</b>	15/11/17

## SURGICAL PATHOLOGY REPORT

### Leiomyoma , Uterus with cervix

#### DIAGNOSIS

**LEIOMYOMA.**

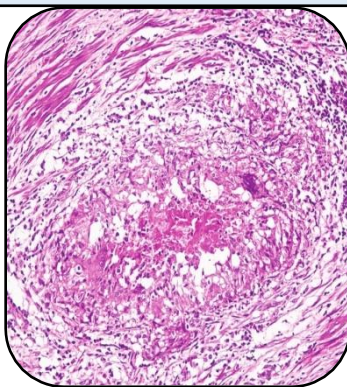

#### SPECIMEN

Uterus with cervix

#### GROSS

- 1) Received 9x4cm uterus with cervix.
- 2) Cut section shown 3x3cm fibroid.

#### Microscopy

- 1) Section examined shows small endometrium gland in proliferative phase.
- 2) Myometrium show muscle bundle.
- 3) Cervix show mononuclear inflammatory cell.
- 4) Fibroid show interlacing muscle bundle.

**Note :** All biopsy specimen will be stored for 15 (fifteen) days, block and slides for 5 (five) years only from the time of receipt at the laboratory. No request, for any of the above, will be entertained after the due date.

#### Reference

- i) Rosai and Ackerman's Surgical Pathology.
- ii) Modern Surgical Pathology.

**Gulshan Yadav, MD**  
Consultant Pathologist