

# Patient report

Bio-Rad                      DATE: 11/12/2017  
D-10                         TIME: 05:26 PM  
S/N: #DJ4I016123        Software version: 4.20-2  
Sample ID:                 10197888  
Injection date             11/12/2017 04:58 PM  
Injection #: 14            Method: HbA1c  
Rack #: ---                Rack position: 7

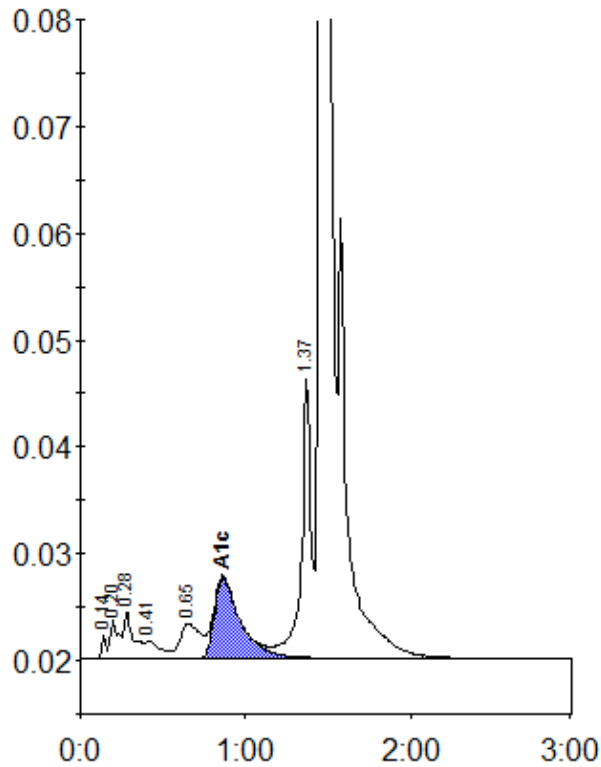

Peak table - ID: 10197888

| Peak        | R.time | Height  | Area    | Area % |
|-------------|--------|---------|---------|--------|
| Unknown     | 0.14   | 2256    | 4550    | 0.3    |
| A1a         | 0.20   | 3578    | 12424   | 0.7    |
| A1b         | 0.28   | 4521    | 18345   | 1.0    |
| F           | 0.41   | 1673    | 11424   | 0.6    |
| LA1c/CHb-1  | 0.65   | 3260    | 28534   | 1.6    |
| A1c         | 0.86   | 7577    | 83377   | 6.4    |
| P3          | 1.37   | 26254   | 104794  | 5.9    |
| A0          | 1.46   | 468302  | 1516087 | 85.2   |
| Total Area: |        | 1779536 |         |        |

| Concentration: | %   |
|----------------|-----|
| A1c            | 6.4 |