

Patient report

Bio-Rad DATE: 11/12/2017
 D-10 TIME: 10:05 PM
 S/N: #DJ4I016123 Software version: 4.20-2
 Sample ID: 10187884
 Injection date 11/12/2017 08:24 PM
 Injection #: 30 Method: HbA2/F
 Rack #: --- Rack position: 4

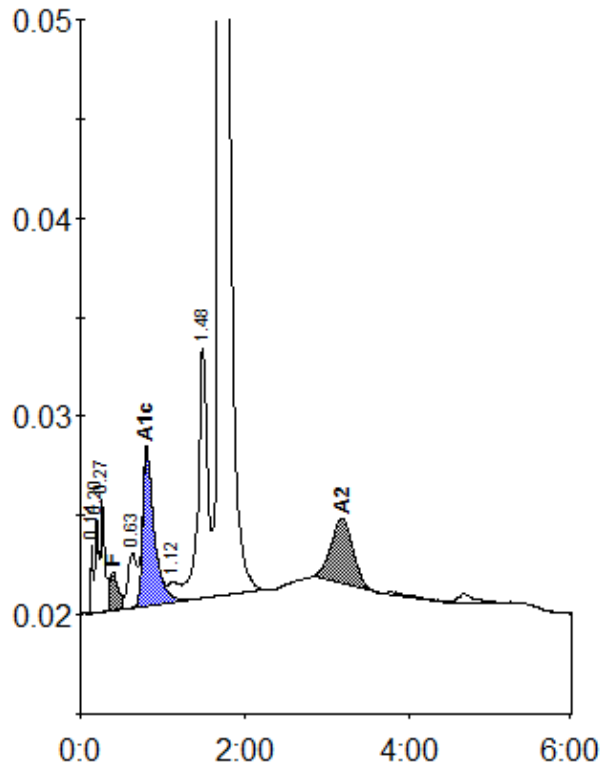

Peak table - ID: 10187884

| Peak | R.time | Height | Area | Area % |
|-------------|--------|---------|---------|---------|
| Unknown | 0.14 | 3625 | 6913 | 0.3 |
| A1a | 0.20 | 4742 | 15528 | 0.7 |
| A1b | 0.27 | 5734 | 19112 | 0.8 |
| F | 0.40 | 1906 | 14786 | < 0.8 * |
| LA1c/CHb-1 | 0.63 | 2713 | 21670 | 0.9 |
| A1c | 0.81 | 7937 | 77822 | 4.8 |
| Unknown | 1.12 | 1013 | 9688 | 0.4 |
| P3 | 1.48 | 12625 | 98459 | 4.2 |
| A0 | 1.71 | 408724 | 1998964 | 86.0 |
| A2 | 3.18 | 3325 | 62492 | 3.1 |
| Total Area: | | 2325434 | | |

| Concentration: | % |
|----------------|---------|
| F | < 0.8 * |
| A1c | 4.8 |
| A2 | 3.1 |