

Patient Name	Mrs. NEERAJ	Client Name	Accurate Path, Agra	Specimen Received	07/11/17
Age/Sex	22/F	Client Code	Molq1671P	Specimen Type	Tissue
Patient ID	011711070279	Ref. Doctor		Collection Date	07/11/17
Specimen ID	MOLQ/B-859/17			Report Date	11/11/17

SURGICAL PATHOLOGY REPORT

Product of conception.

DIAGNOSIS

PRODUCT OF CONCEPTION (VESICULAR MOLE).

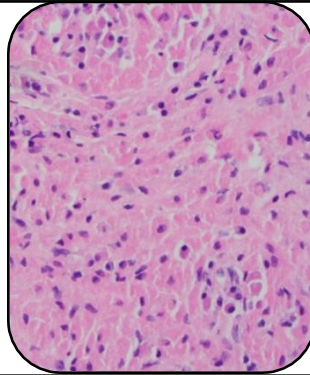

SPECIMEN:

Product of conception.

GROSS:

1) Received multiple greyish white tissue piece.

Microscopy

1) Section examined shows trophoblastic cell with hydropic changes and blood clot.

Note : All biopsy specimen will be stored for 15 (fifteen)days, block and slides for 5(five) years only from the time of receipt at the laboratory. No request ,for any of the above ,will be entertained after the due date.

Reference

- i) Rosai and Ackerman's Surgical Pathology.
- ii) Modern Surgical Pathology.

Gulshan Yadav, MD
Consultant Pathologist