

Patient Name	Mrs. UMA RANI	Client Name	SBS Diagnostic Centre	Specimen Received	01/11/2017
Age/Sex	43/F	Client Code	MolQ1325CM	Specimen Type	Tissue
Patient ID	011711010147	Ref. Doctor		Collection Date	01/11/2017
Specimen ID	MOLQ/B-841/17			Report Date	11/11/2017

SURGICAL PATHOLOGY REPORT

Leiomyoma, Uterus with cervix.

DIAGNOSIS

LEIOMYOMA.

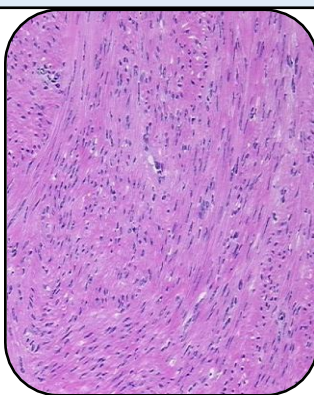

SPECIMEN

Uterus with cervix.

GROSS

- Received 21x5cm long uterus with cervix with multiple fibroid largest 7x5.8cm endometrial cavity obliterated.

Microscopy

- Section examined shows small endometrial in proliferative phase.
- Myometrium show muscle bundle.
- Cervix show mononuclear inflammatory cell.
- Fibroid show interlacing muscle bundle.
- Ovary and tube unremarkable.

Note : All biopsy specimen will be stored for 15 (fifteen)days, block and slides for 5(five) years only from the time of receipt at the laboratory. No request ,for any of the above ,will be entertained after the due date.

Reference

- Rosai and Ackerman's Surgical Pathology.
- Modern Surgical Pathology.

Gulshan Yadav, MD
Consultant Pathologist