

Patient report

Bio-Rad DATE: 11/11/2017
D-10 TIME: 06:49 PM
S/N: #DJ4I016123 Software version: 4.20-2
Sample ID: 10195790
Injection date 11/11/2017 06:15 PM
Injection #: 20 Method: HbA1c
Rack #: --- Rack position: 3

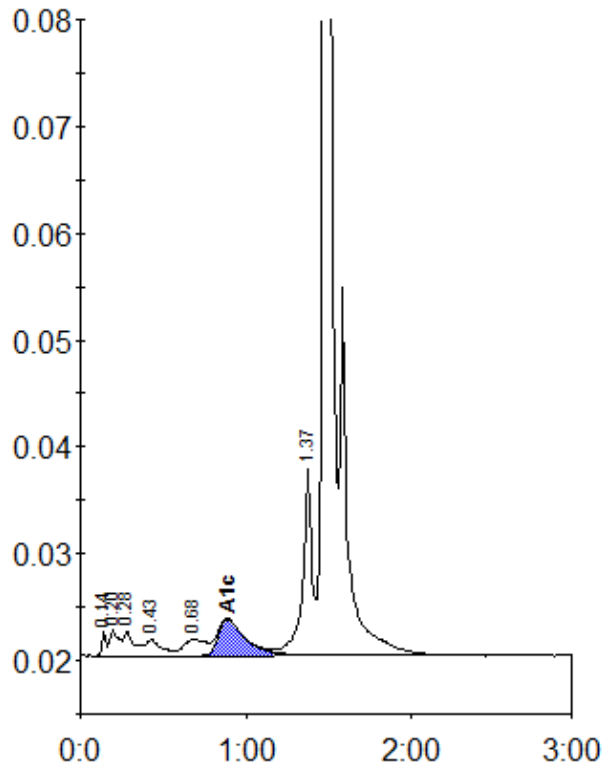

Peak table - ID: 10195790

| Peak | R.time | Height | Area | Area % |
|-------------|--------|----------|--------|--------|
| Unknown | 0.14 | 2371 | 4494 | 0.5 |
| A1a | 0.20 | 2499 | 9686 | 1.0 |
| A1b | 0.28 | 2329 | 10317 | 1.1 |
| F | 0.43 | 1483 | 9675 | 1.0 |
| LA1c/CHb-1 | 0.68 | 1506 | 14978 | 1.5 |
| A1c | 0.89 | 3415 | 39150 | 5.7 |
| P3 | 1.37 | 17960 | 72912 | 7.5 |
| A0 | 1.48 | 252528 | 805665 | 83.3 |
| Total Area: | | 966878 * | | |

| | |
|----------------|-----|
| Concentration: | % |
| A1c | 5.7 |