

<b>Patient Name</b>	Mrs. SANGEETA	<b>Client Name</b>	Tilak Hospital	<b>Specimen Received</b>	06/11/2017
<b>Age/Sex</b>	28/F	<b>Client Code</b>	MOLQ1087P	<b>Specimen Type</b>	Tissue
<b>Patient ID</b>	011711060212			<b>Collection Date</b>	06/11/2017
<b>Specimen ID</b>	MOLQ/B-857/17	<b>Ref. Doctor</b>		<b>Report Date</b>	10/11/2017

## SURGICAL PATHOLOGY REPORT

### Fibroadenoma , Breast.

#### DIAGNOSIS

**FIBROADENOMA.**

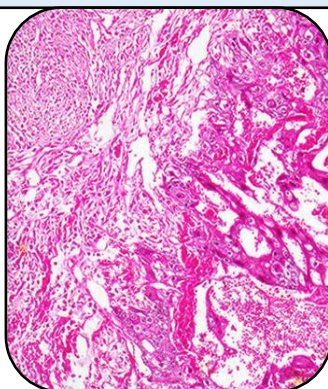

#### SPECIMEN

Breast.

#### GROSS

1) Received 1x1.5cm greyish white tissue piece.

#### Microscopy

1) Section examined shows large number of ducts having cuboidal epithelium with small round nucleus with myoepithelial cell.

**Note :** All biopsy specimen will be stored for 15 (fifteen)days, block and slides for 5(five) years only from the time of receipt at the laboratory. No request ,for any of the above ,will be entertained after the due date.

#### Reference

- i) Rosai and Ackerman's Surgical Pathology.
- ii) Modern Surgical Pathology.

**Gulshan Yadav, MD**  
Consultant Pathologist