

Patient Name	Mrs. MUKESH	Client Name	Lalita Memorial	Specimen Received	05/11/2017
Age/Sex	40/F		Hospital Pvt. Ltd. (Rewari)	Specimen Type	Tissue
Patient ID	011711050234	Client Code	MolQ1652P	Collection Date	05/11/2017
Specimen ID	MOLQ/B-854/17	Ref. Doctor		Report Date	10/11/2017

SURGICAL PATHOLOGY REPORT

Endometrium polyp , Uterus with cervix

DIAGNOSIS

ENDOMETRIUM POLYP.

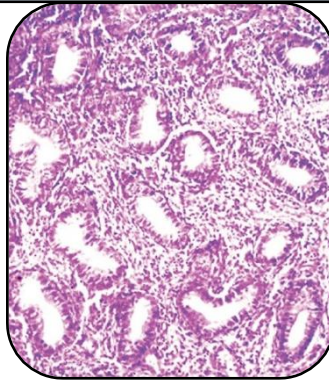

SPECIMEN

Uterus with cervix

GROSS

- 1) Received 7x4.1cm long uterus with cervix with endometrial.
- 2) polyp size 3x3cm with bilateral ovary and tube 2x2cm and 3x3cm.

Microscopy

- 1) Section examined shows small endometrial gland.
- 2) Myometrium show muscle bundle.
- 3) Cervix show mononuclear inflammatory cell.
- 4) Polyp show endometrial gland.
- 5) Ovary show simple cyst and tube unremarkable.
- 6) Other ovary show simple cyst and tube unremarkable.

Note : All biopsy specimen will be stored for 15 (fifteen) days, block and slides for 5 (five) years only from the time of receipt at the laboratory. No request ,for any of the above ,will be entertained after the due date.

Reference

- i) Rosai and Ackerman's Surgical Pathology.
- ii) Modern Surgical Pathology.

A handwritten signature in black ink, appearing to read 'Gulshan', written over a light blue rectangular background.

Gulshan Yadav, MD
Consultant Pathologist