

<b>Patient Name</b>	Mrs. SAROJ	<b>Client Name</b>	Accurate Path, (C)	<b>Specimen Received</b>	04/11/17
<b>Age/Sex</b>	40/F	<b>Client Code</b>		<b>Specimen Type</b>	Tissue
<b>Patient ID</b>	011711040241	<b>Ref. Doctor</b>	DR. GRACE HOSPITAL	<b>Collection Date</b>	04/11/17
<b>Specimen ID</b>	MOLQ/B-852/17			<b>Report Date</b>	10/11/17

## SURGICAL PATHOLOGY REPORT

### Leiomyoma, Uterus with cervix.

#### DIAGNOSIS

**LEIOMYOMA.**

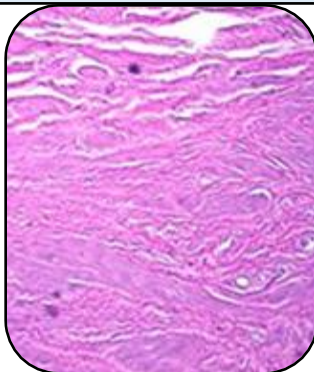

#### SPECIMEN:

Uterus with cervix

#### GROSS:

- 1) Received 9x4.8cm long uterus with cervix with bilateral adnexa .
- 2) Cut section show 4x4cm fibroid.
- 3) Ovary size 3x3cm and 2.4x3cm.

#### Microscopy

- 1) Section examined shows small endometrial gland in proliferative phase.
- 2) Myometrium show muscle bundle.
- 3) Cervix show mononuclear inflammatory cell.
- 4) Fibroid show interlacing muscle bundle.
- 5) Ovary and tube unremarkable.
- 6) Other ovary show haemorrhagic cyst and tube unremarkable.

**Note :** All biopsy specimen will be stored for 15 (fifteen)days, block and slides for 5(five) years only from the time of receipt at the laboratory. No request ,for any of the above ,will be entertained after the due date.

#### Reference

- i) Rosai and Ackerman's Surgical Pathology.
- ii) Modern Surgical Pathology.

**Gulshan Yadav, MD**  
Consultant Pathologist