

Patient Name	Mrs. RENU	Client Name	Noble Diagnostic, Rohtak	Specimen Received	04/11/2017
Age/Sex	27/F	Client Code	MolQ1690CM	Specimen Type	Tissue
Patient ID	011711040227	Ref. Doctor		Collection Date	04/11/2017
Specimen ID	MOLQ/B-851/17			Report Date	10/11/2017

SURGICAL PATHOLOGY REPORT

Right fallopian tube confirm and unremarkable , Right Fallopian tube.

DIAGNOSIS

RIGHT FALLOPIAN TUBE CONFIRM AND UNREMARKABLE.

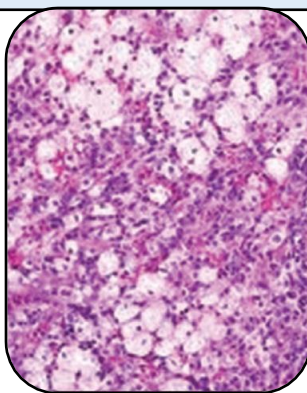

SPECIMEN

Right Fallopian tube.

GROSS

1) Received right fallopian tube 1x1cm greyish white tissue piece.

Microscopy

1. Section examined shows tubal lining epithelium with fibrocollagenous tissue

Note : All biopsy specimen will be stored for 15 (fifteen)days, block and slides for 5(five) years only from the time of receipt at the laboratory. No request ,for any of the above ,will be entertained after the due date.

Reference

- i) Rosai and Ackerman's Surgical Pathology.
- ii) Modern Surgical Pathology.

Gulshan Yadav, MD
Consultant Pathologist