

<b>Patient Name</b>	Mrs. SAVITRI	<b>Client Name</b>	Noble Diagnostic, Rohtak	<b>Specimen Received</b>	29/10/2017
<b>Age/Sex</b>	70/F	<b>Client Code</b>	MolQ1690CM	<b>Specimen Type</b>	Tissue
<b>Patient ID</b>	011710290153	<b>Ref. Doctor</b>		<b>Collection Date</b>	29/10/2017
<b>Specimen ID</b>	MOLQ/B-833/17			<b>Report Date</b>	10/11/2017

## SURGICAL PATHOLOGY REPORT

### Osteoporosis , Head femur.

#### DIAGNOSIS

**OSTEOPOROSIS.**

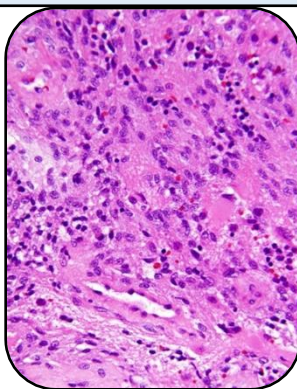

#### SPECIMEN

Head femur.

#### GROSS

- 1) Received 6x5cm bony tissue piece.

#### Microscopy

- 1) Section examined shows bony trabeculae with marrow cell, adipose cell and fibrocollagenous tissue .
- 2) No granuloma seen.

**Note :** All biopsy specimen will be stored for 15 (fifteen)days, block and slides for 5(five) years only from the time of receipt at the laboratory. No request ,for any of the above ,will be entertained after the due date.

#### Reference

- i) Rosai and Ackerman's Surgical Pathology.
- ii) Modern Surgical Pathology.

**Gulshan Yadav, MD**  
**Consultant Pathologist**