

Patient Name	Mrs. SUNITA	Client Name	Bio-Science X Ray Lab	Specimen Received	04/11/2017
Age/Sex	35/F	Client Code	MOLQ1139CW	Specimen Type	Tissue
Patient ID	011711040141	Ref. Doctor		Collection Date	04/11/2017
Specimen ID	MOLQ/B-849/17			Report Date	08/11/2017

SURGICAL PATHOLOGY REPORT

Proliferative phase, Endometrial.

DIAGNOSIS

PROLIFERATIVE PHASE.

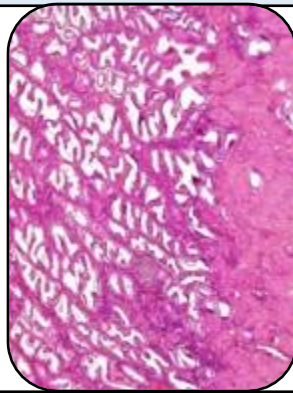

SPECIMEN

Endometrial.

GROSS

- 1) Received multiple greyish white tissue pieces.

Microscopy

- 1) Paucicellular Section examined shows small endometrial gland having small round nucleus .
- 2) Stroma show mononuclear inflammatory cell.

Note : All biopsy specimen will be stored for 15 (fifteen)days, block and slides for 5(five) years only from the time of receipt at the laboratory. No request ,for any of the above ,will be entertained after the due date.

Reference

- i) Rosai and Ackerman's Surgical Pathology.
- ii) Modern Surgical Pathology.

A handwritten signature in black ink, appearing to read 'Gulshan', written over a white rectangular background.

Gulshan Yadav, MD
Consultant Pathologist