

<b>Patient Name</b>	Mrs. NEETU	<b>Client Name</b>	North Delhi Diagnostic	<b>Specimen Received</b>	02/11/17
<b>Age/Sex</b>	41/F	<b>Client Code</b>	MOLQ1219P	<b>Specimen Type</b>	Tissue
<b>Patient ID</b>	011711020187	<b>Ref. Doctor</b>		<b>Collection Date</b>	02/11/17
<b>Specimen ID</b>	MOLQ/B-846/17			<b>Report Date</b>	08/11/17

## SURGICAL PATHOLOGY REPORT

Chronic cervicitis , Uterus with cervix.

### DIAGNOSIS

**CHRONIC CERVICITIS.**

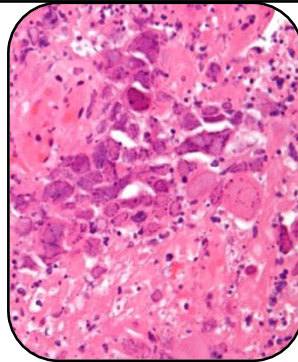

#### SPECIMEN:

Uterus with cervix.

#### GROSS:

1) Received 10.2x4.8cm long uterus with cervix.

#### Microscopy

- 1) Section examined shows small endometrial gland in proliferative phase.
- 2) Myometrium show muscle bundle.
- 3) Cervix show mononuclear inflammatory cell.

**Note :** All biopsy specimen will be stored for 15 (fifteen) days, block and slides for 5 (five) years only from the time of receipt at the laboratory. No request ,for any of the above ,will be entertained after the due date.

#### Reference

- i) Rosai and Ackerman's Surgical Pathology.
- ii) Modern Surgical Pathology.

**Gulshan Yadav, MD**  
Consultant Pathologist

Report generated at MolQ Laboratory, Gurgaon