

# Patient report

Bio-Rad                      DATE: 11/08/2017  
D-10                         TIME: 10:51 PM  
S/N: #DJ4I016123        Software version: 4.20-2  
Sample ID:                 10187851  
Injection date             11/08/2017 09:17 PM  
Injection #: 24             Method: HbA2/F  
Rack #: ---                 Rack position: 2

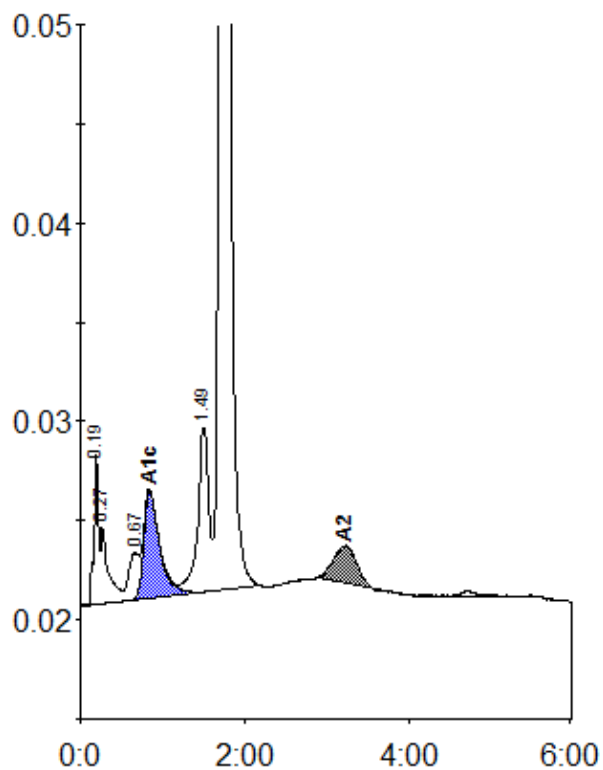

Peak table - ID: 10187851

| Peak        | R.time | Height  | Area    | Area % |
|-------------|--------|---------|---------|--------|
| A1a         | 0.19   | 7501    | 29010   | 1.9    |
| A1b         | 0.27   | 3873    | 23903   | 1.6    |
| LA1c/CHb-1  | 0.67   | 2387    | 20934   | 1.4    |
| A1c         | 0.84   | 5381    | 73634   | 6.5    |
| P3          | 1.49   | 8270    | 80354   | 5.4    |
| A0          | 1.73   | 221764  | 1235571 | 82.4   |
| A2          | 3.22   | 1885    | 36202   | 2.8    |
| Total Area: |        | 1499608 |         |        |

| Concentration: | %   |
|----------------|-----|
| A1c            | 6.5 |
| A2             | 2.8 |