

Patient report

Bio-Rad DATE: 11/08/2017
D-10 TIME: 05:48 PM
S/N: #DJ4I016123 Software version: 4.20-2
Sample ID: 10180301
Injection date 11/08/2017 05:18 PM
Injection #: 15 Method: HbA1c
Rack #: --- Rack position: 10

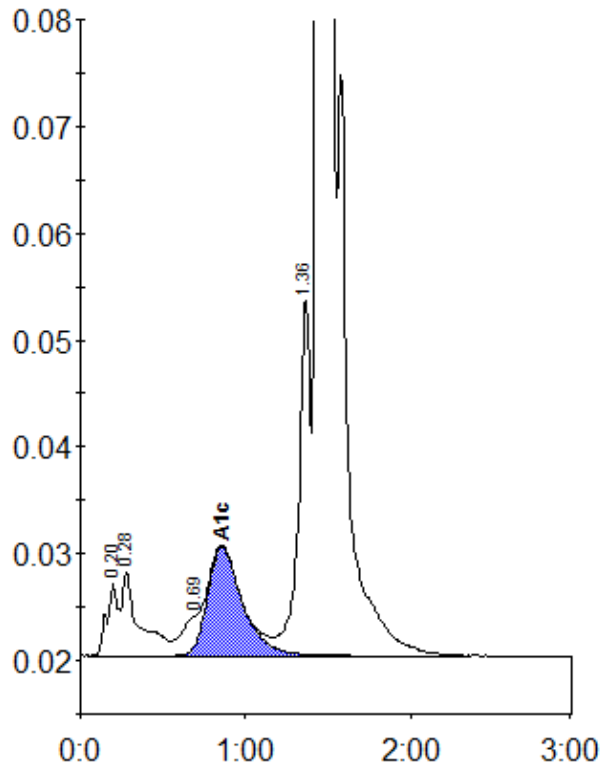

Peak table - ID: 10180301

| Peak | R.time | Height | Area | Area % |
|-------------|---------|--------|---------|--------|
| A1a | 0.20 | 6798 | 32921 | 1.1 |
| A1b | 0.28 | 7838 | 58266 | 2.0 |
| LA1c/CHb-1 | 0.69 | 3756 | 28698 | 1.0 |
| A1c | 0.86 | 10217 | 150132 | 6.5 |
| P3 | 1.36 | 33396 | 169993 | 5.7 |
| A0 | 1.46 | 569507 | 2543941 | 85.3 |
| Total Area: | 2983951 | | | |

| | |
|----------------|-----|
| Concentration: | % |
| A1c | 6.5 |