

# Patient report

Bio-Rad                      DATE: 11/08/2017  
D-10                         TIME: 02:55 PM  
S/N: #DJ4I016123        Software version: 4.20-2  
Sample ID:                 10200826  
Injection date             11/08/2017 02:40 PM  
Injection #: 2             Method: HbA1c  
Rack #: ---                Rack position: 2

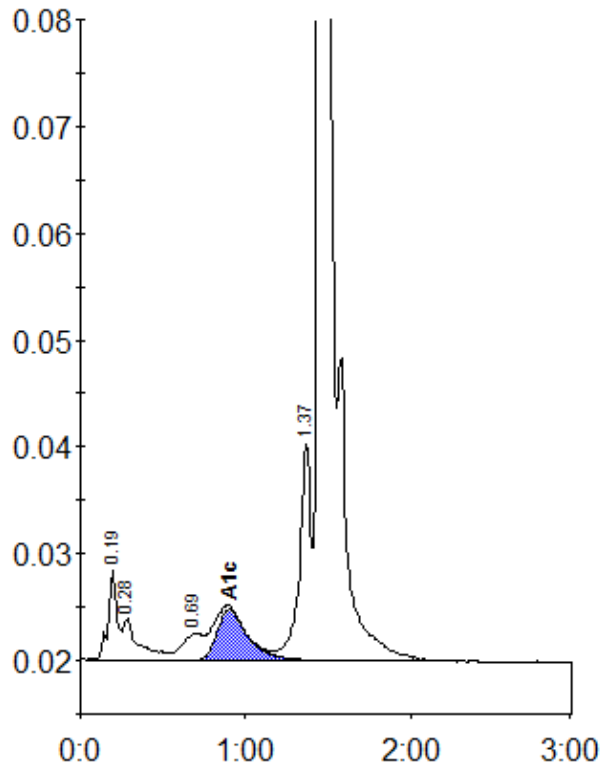

Peak table - ID: 10200826

Peak	R.time	Height	Area	Area %
A1a	0.19	8437	32292	1.9
A1b	0.28	3890	26342	1.6
LA1c/CHb-1	0.69	2423	20711	1.2
A1c	0.90	4729	60798	4.9
P3	1.37	20346	96553	5.7
A0	1.46	380486	1448431	86.0
Total Area:		1685128		

Concentration:	%
A1c	4.9