

| | | | | | |
|---------------------|----------------|--------------------|------------------------|--------------------------|----------|
| Patient Name | Mrs. ITTY DEVI | Client Name | North Delhi Diagnostic | Specimen Received | 02/11/17 |
| Age/Sex | 38/F | Client Code | MOLQ1219P | Specimen Type | Tissue |
| Patient ID | 011711020183 | Ref. Doctor | | Collection Date | 02/11/17 |
| Specimen ID | MOLQ/B-845/17 | | | Report Date | 07/11/17 |

SURGICAL PATHOLOGY REPORT

Leiomyoma , Uterus with cervix

DIAGNOSIS

LEIOMYOMA.

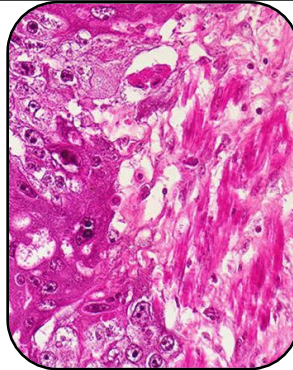

SPECIMEN:

Uterus with cervix.

GROSS:

- 1) Received 10x5.8cm long uterus with cervix with 4x4cm long fibroid.

Microscopy

- 1) Section examined shows small endometrial gland in proliferative phase.
- 2) Myometrium show muscle bundle.
- 3) Cervix show mononuclear inflammatory cell.
- 4) Fibroid show interlacing muscle bundle.

Note : All biopsy specimen will be stored for 15 (fifteen)days, block and slides for 5(five) years only from the time of receipt at the laboratory. No request ,for any of the above ,will be entertained after the due date.

Reference

- i) Rosai and Ackerman's Surgical Pathology.
- ii) Modern Surgical Pathology.

Gulshan Yadav, MD
Consultant Pathologist