

Patient Name	Mrs. ASHA YADAV	Client Name	Lifeaid Wellness Centre	Specimen Received	02/11/2017
Age/Sex	29/F	Client Code	MOLQ1476CM	Specimen Type	Tissue
Patient ID	011711020126	Ref. Doctor		Collection Date	02/11/2017
Specimen ID	MOLQ/B-844/17			Report Date	07/11/2017

SURGICAL PATHOLOGY REPORT

Simple hyperplasia without atypia, Endometrial.

DIAGNOSIS

SIMPLE HYPERPLASIA WITHOUT ATYPIA.

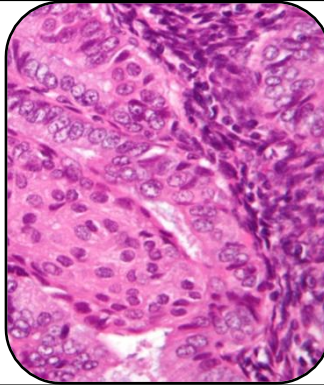

SPECIMEN

Endometrial .

GROSS

1) Received multiple greyish white tissue piece

Microscopy

- 1) Section examined shows small endometrial gland with cystically dilated gland having round nucleus .
- 2) Stroma show mononuclear inflammatory cell.
- 3) No granuloma and no malignant cell seen.

Note : All biopsy specimen will be stored for 15 (fifteen)days, block and slides for 5(five) years only from the time of receipt at the laboratory. No request ,for any of the above ,will be entertained after the due date.

Reference

- i) Rosai and Ackerman's Surgical Pathology.
- ii) Modern Surgical Pathology.

Gulshan Yadav, MD
Consultant Pathologist