

Patient Name	Mrs. NEERU	Client Name	Kharbanda Nursing Home	Specimen Received	02/11/2017
Age/Sex	22/F	Client Code	MOLQ1108P	Specimen Type	Tissue
Patient ID	011711020015	Ref. Doctor		Collection Date	02/11/2017
Specimen ID	MOLQ/B-843/17			Report Date	07/11/2017

SURGICAL PATHOLOGY REPORT

Tubal ectopic pregnancy , Ectopic.

DIAGNOSIS

TUBAL ECTOPIC PREGNANCY.

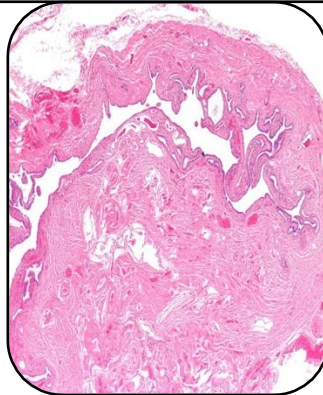

SPECIMEN:

Ectopic.

GROSS:

1) Received 5x1.8cm tissue piece with blood clot.

Microscopy

1) Section examined shows tubal lining epithelium with blood clot and trophoblastic cell.

Note : All biopsy specimen will be stored for 15 (fifteen)days, block and slides for 5(five) years only from the time of receipt at the laboratory. No request ,for any of the above ,will be entertained after the due date.

Reference

- i) Rosai and Ackerman's Surgical Pathology.
- ii) Modern Surgical Pathology.

Gulshan Yadav, MD
Consultant Pathologist