

<b>Patient Name</b>	Mrs. MAHABIRI	<b>Client Name</b>	Vedic Hospital	<b>Specimen Received</b>	01/11/2017
<b>Age/Sex</b>	60/F	<b>Client Code</b>	MOLQ1492CM	<b>Specimen Type</b>	Tissue
<b>Patient ID</b>	011711010009	<b>Ref. Doctor</b>		<b>Collection Date</b>	01/11/2017
<b>Specimen ID</b>	MOLQ/B-840/17			<b>Report Date</b>	07/11/2017

## SURGICAL PATHOLOGY REPORT

### Cholecystitis with choletithiasis , Gall bladder.

#### DIAGNOSIS

**CHOLECYSTITIS WITH CHOLETITHIASIS.**

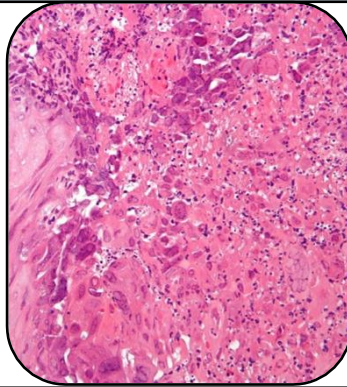

#### SPECIMEN

Gall bladder

#### GROSS

- 1) Received 5x3.8cm long gall bladder .
- 2) Cut section show stone.

#### Microscopy

- 1) Section examined shows ulcerative mucosa and rokitansky aschoff sinus with lymphocyte within fibrocollagenous tissue.

**Note :** All biopsy specimen will be stored for 15 (fifteen)days, block and slides for 5(five) years only from the time of receipt at the laboratory. No request ,for any of the above ,will be entertained after the due date.

#### Reference

- i) Rosai and Ackerman's Surgical Pathology.
- ii) Modern Surgical Pathology.

**Gulshan Yadav, MD**  
**Consultant Pathologist**