

Patient report

Bio-Rad DATE: 11/07/2017
D-10 TIME: 03:00 PM
S/N: #DJ4I016123 Software version: 4.20-2
Sample ID: 10208394
Injection date 11/07/2017 02:53 PM
Injection #: 17 Method: HbA1c
Rack #: --- Rack position: 7

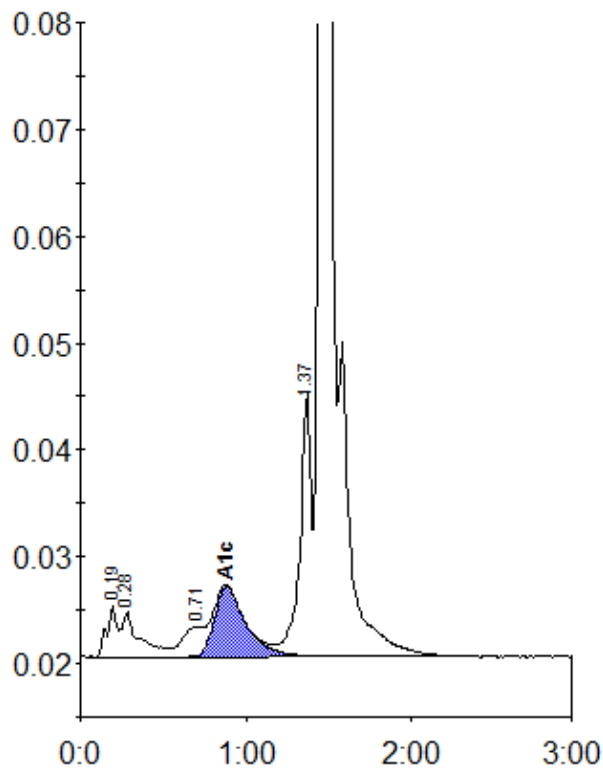

Peak table - ID: 10208394

| Peak | R.time | Height | Area | Area % |
|-------------|--------|---------|---------|--------|
| A1a | 0.19 | 4783 | 20265 | 1.1 |
| A1b | 0.28 | 4183 | 32544 | 1.8 |
| LA1c/CHb-1 | 0.71 | 2851 | 24062 | 1.3 |
| A1c | 0.88 | 6579 | 86624 | 6.3 |
| P3 | 1.37 | 24666 | 120432 | 6.6 |
| A0 | 1.46 | 412404 | 1548747 | 84.5 |
| Total Area: | | 1832673 | | |

| | |
|----------------|-----|
| Concentration: | % |
| A1c | 6.3 |