

Patient report

Bio-Rad DATE: 11/06/2017
D-10 TIME: 02:56 PM
S/N: #DJ4I016123 Software version: 4.20-2
Sample ID: 10222304
Injection date 11/06/2017 02:48 PM
Injection #: 12 Method: HbA1c
Rack #: --- Rack position: 2

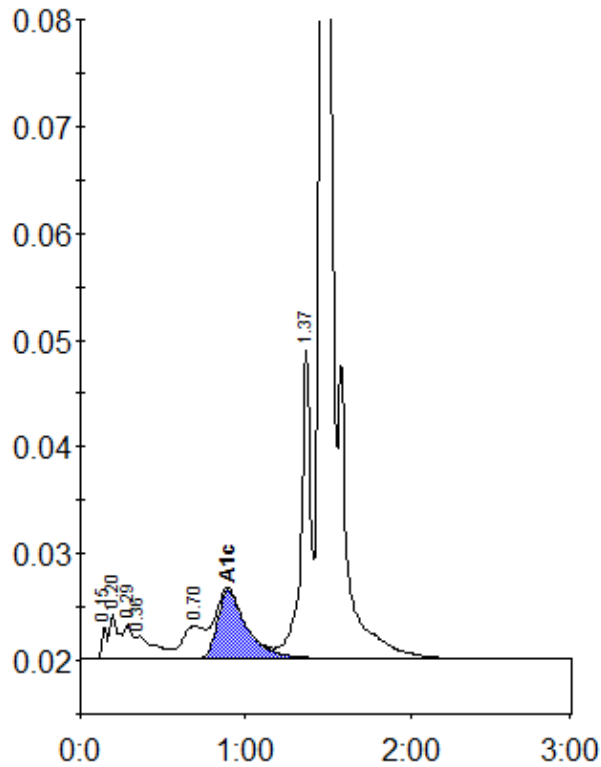

Peak table - ID: 10222304

| Peak | R.time | Height | Area | Area % |
|-------------|--------|---------|---------|--------|
| Unknown | 0.15 | 2901 | 6765 | 0.5 |
| A1a | 0.20 | 4158 | 15715 | 1.1 |
| A1b | 0.29 | 3238 | 11553 | 0.8 |
| Unknown | 0.36 | 2087 | 17387 | 1.2 |
| LA1c/CHb-1 | 0.70 | 3044 | 27992 | 1.9 |
| A1c | 0.89 | 6391 | 78682 | 7.1 |
| P3 | 1.37 | 28887 | 115594 | 7.9 |
| A0 | 1.47 | 338943 | 1189177 | 81.3 |
| Total Area: | | 1462865 | | |

| | |
|----------------|-----|
| Concentration: | % |
| A1c | 7.1 |