

Patient report

Bio-Rad DATE: 11/03/2017
D-10 TIME: 06:15 PM
S/N: #DJ4I016123 Software version: 4.20-2
Sample ID: 10181240
Injection date 11/03/2017 05:55 PM
Injection #: 20 Method: HbA1c
Rack #: --- Rack position: 1

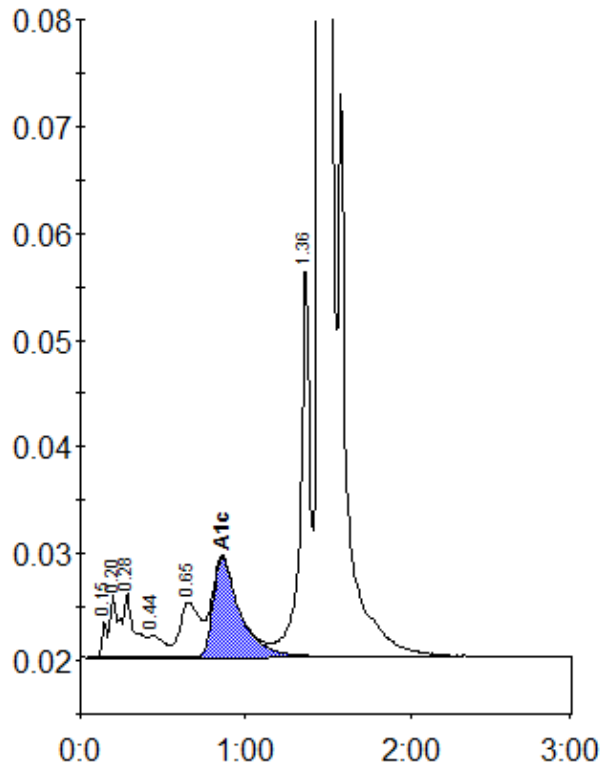

Peak table - ID: 10181240

| Peak | R.time | Height | Area | Area % |
|-------------|--------|--------|---------|--------|
| Unknown | 0.15 | 3282 | 7469 | 0.3 |
| A1a | 0.20 | 5924 | 21870 | 0.9 |
| A1b | 0.28 | 5976 | 25817 | 1.1 |
| F | 0.44 | 2066 | 13908 | 0.6 |
| LA1c/CHb-1 | 0.65 | 5143 | 43922 | 1.8 |
| A1c | 0.86 | 9274 | 104845 | 5.8 |
| P3 | 1.36 | 37018 | 146874 | 6.0 |
| A0 | 1.46 | 590864 | 2069825 | 85.0 |
| Total Area: | | | 2434529 | |

| Concentration: | % |
|----------------|-----|
| A1c | 5.8 |