

<b>Patient Name</b>	Mrs. RENU SEHGAL	<b>Client Name</b>	Life Cure Diagnostic	<b>Specimen Received</b>	27/10/2017
<b>Age/Sex</b>	54/F	<b>Centre</b>		<b>Specimen Type</b>	TISSUE
<b>Patient ID</b>	011710270072	<b>Client Code</b>	MolQ1263A	<b>Collection Date</b>	27/10/2017
<b>Specimen ID</b>	MOLQ/B-831/17	<b>Ref. Doctor</b>		<b>Report Date</b>	31/10/2017

## SURGICAL PATHOLOGY REPORT

**Moderately differentiated squamous cell carcinoma , Ulcer tongue .**

### DIAGNOSIS

**MODERATELY DIFFERENTIATED SQUAMOUS CELL CARCINOMA.**

**ADVICE : IHC (CYTOKARATIN)**

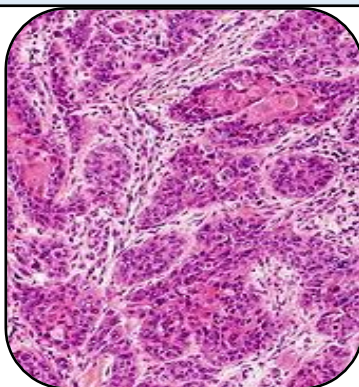

### SPECIMEN

Ulcer tongue.

### GROSS

1) Received tiny tissue piece.

### MICROSCOPIC DIAGNOSIS

1) Section examined shows Squamous epithelial cell with atypical round to oval vesicular nucleus with nuclei, anisonucleosis present with inflammatory cells.

**Note :** All biopsy specimen will be stored for 15 (fifteen)days, block and slides for 5(five) years only from the time of receipt at the laboratory. No request ,for any of the above ,will be entertained after the due date.

### Reference

- i) Rosai and Ackerman's Surgical Pathology.
- ii) Modern Surgical Pathology.

**Gulshan Yadav, MD**  
**Consultant Pathologist**