

Patient report

Bio-Rad DATE: 11/03/2017
D-10 TIME: 12:11 AM
S/N: #DJ4I016123 Software version: 4.20-2
Sample ID: 10181219
Injection date 11/03/2017 12:06 AM
Injection #: 29 Method: HbA1c
Rack #: --- Rack position: 2

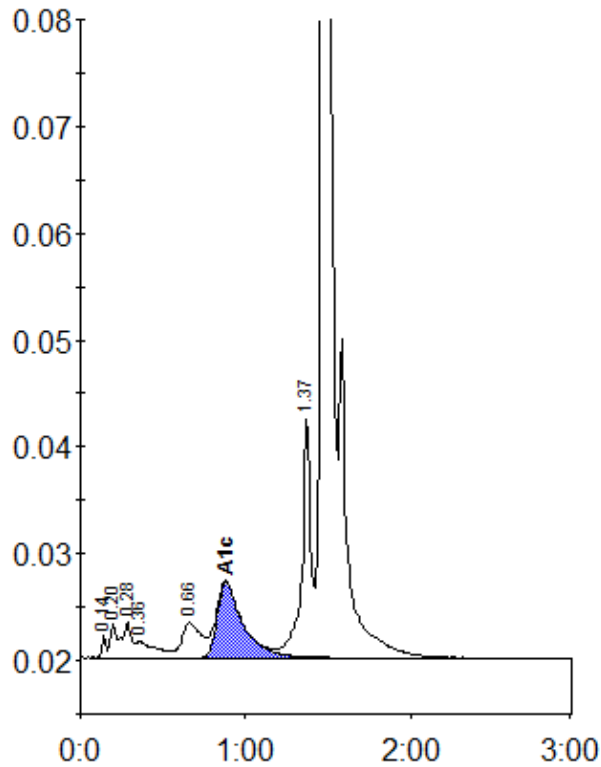

Peak table - ID: 10181219

| Peak | R.time | Height | Area | Area % |
|-------------|--------|---------|---------|--------|
| Unknown | 0.14 | 2104 | 3908 | 0.3 |
| A1a | 0.20 | 3169 | 11533 | 0.9 |
| A1b | 0.28 | 3273 | 9952 | 0.8 |
| Unknown | 0.36 | 1529 | 13021 | 1.0 |
| LA1c/CHb-1 | 0.66 | 3254 | 25689 | 2.0 |
| A1c | 0.88 | 7051 | 76950 | 7.7 |
| P3 | 1.37 | 22597 | 85142 | 6.5 |
| A0 | 1.48 | 341010 | 1087609 | 82.8 |
| Total Area: | | 1313805 | | |

| Concentration: | % |
|----------------|-----|
| A1c | 7.7 |