

Patient report

Bio-Rad DATE: 11/03/2017
D-10 TIME: 12:11 AM
S/N: #DJ4I016123 Software version: 4.20-2
Sample ID: 10209965
Injection date 11/03/2017 12:02 AM
Injection #: 28 Method: HbA1c
Rack #: --- Rack position: 1

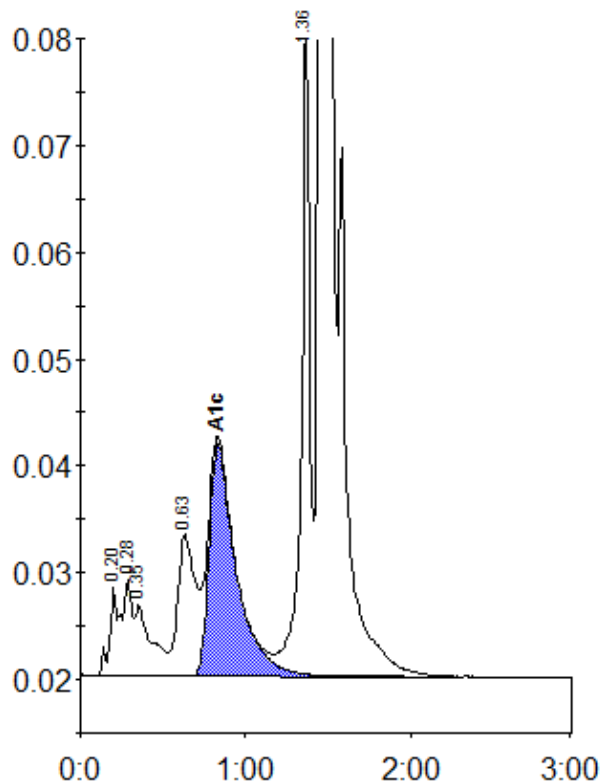

Peak table - ID: 10209965

| Peak | R.time | Height | Area | Area % |
|-------------|--------|---------|---------|--------|
| A1a | 0.20 | 8303 | 25908 | 1.0 |
| A1b | 0.28 | 8993 | 39946 | 1.5 |
| Unknown | 0.35 | 6700 | 46230 | 1.7 |
| LA1c/CHb-1 | 0.63 | 13292 | 100506 | 3.7 |
| A1c | 0.83 | 21724 | 248895 | 11.5 |
| P3 | 1.36 | 63261 | 215941 | 8.0 |
| A0 | 1.47 | 551087 | 2010728 | 74.8 |
| Total Area: | | 2688154 | | |

| | |
|----------------|------|
| Concentration: | % |
| A1c | 11.5 |