

# Patient report

Bio-Rad                      DATE: 11/02/2017  
D-10                         TIME: 07:28 PM  
S/N: #DJ4I016123        Software version: 4.20-2  
Sample ID:                 10208358  
Injection date             11/02/2017 07:20 PM  
Injection #: 15            Method: HbA1c  
Rack #: ---                Rack position: 1

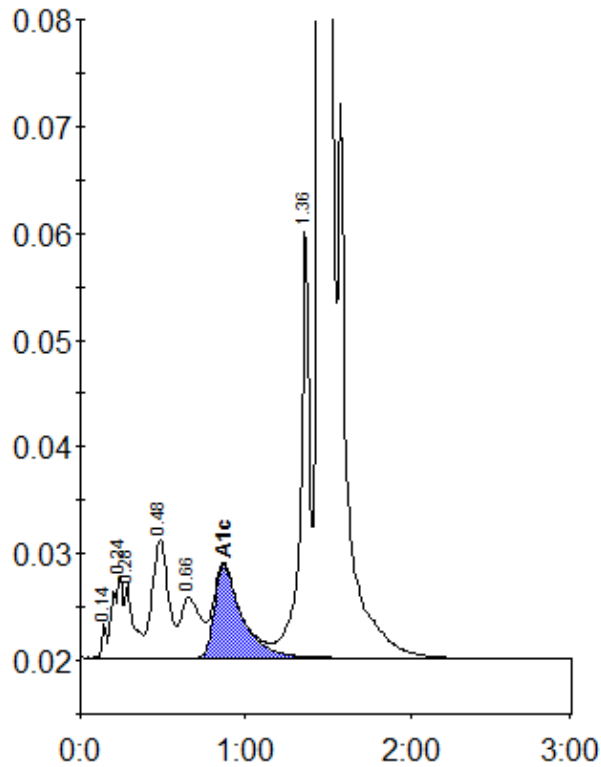

Peak table - ID: 10208358

| Peak        | R.time  | Height | Area    | Area % |
|-------------|---------|--------|---------|--------|
| Unknown     | 0.14    | 3101   | 6670    | 0.2    |
| A1a         | 0.24    | 7717   | 30415   | 1.1    |
| A1b         | 0.28    | 6850   | 27781   | 1.0    |
| F           | 0.48    | 11074  | 76047   | 2.8    |
| LA1c/CHb-1  | 0.66    | 5679   | 46437   | 1.7    |
| A1c         | 0.87    | 8651   | 100290  | 5.1    |
| P3          | 1.36    | 40612  | 149238  | 5.5    |
| A0          | 1.45    | 650608 | 2294739 | 84.0   |
| Total Area: | 2731618 |        |         |        |

| Concentration: | %   |
|----------------|-----|
| A1c            | 5.1 |