

Patient Name	Mrs. NISHA	Client Name	North Delhi Diagnostic	Specimen Received	27/10/17
Age/Sex	26/F	Client Code	MOLQ1219P	Specimen Type	Tissue
Patient ID	011710270068	Ref. Doctor		Collection Date	27/10/17
Specimen ID	MOLQ/B-830/17			Report Date	31/10/2017

SURGICAL PATHOLOGY REPORT

Tubal ectopic pregnancy , Ectopic

DIAGNOSIS

TUBAL ECTOPIC PREGNANCY.

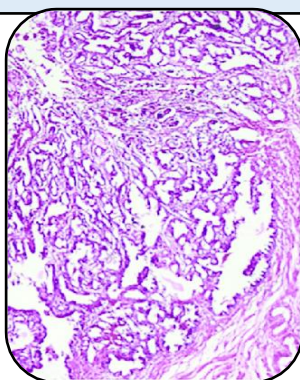

SPECIMEN:

Ectopic

GROSS:

1) Received 3x1.9cm greyish white tissue piece.

Microscopy

1) Section examined shows trophoblastic cell with blood clot.

Note : All biopsy specimen will be stored for 15 (fifteen) days, block and slides for 5 (five) years only from the time of receipt at the laboratory. No request ,for any of the above ,will be entertained after the due date.

Reference

- i) Rosai and Ackerman's Surgical Pathology.
- ii) Modern Surgical Pathology.

A handwritten signature in black ink, appearing to read 'Gulshan'.

Gulshan Yadav, MD
Consultant Pathologist