

Patient Name	Mrs. ANITA	Client Name	Lifeaid Wellness Centre	Specimen Received	26/10/2017
Age/Sex	40/F	Client Code	MOLQ1476CM	Specimen Type	Tissue
Patient ID	011710260327	Ref. Doctor		Collection Date	26/10/2017
Specimen ID	MOLQ/B-829/17			Report Date	31/10/2017

SURGICAL PATHOLOGY REPORT

Simple hyperplasia without atypia, Endometrial curettings

DIAGNOSIS

SIMPLE HYPERPLASIA WITHOUT ATYPIA.

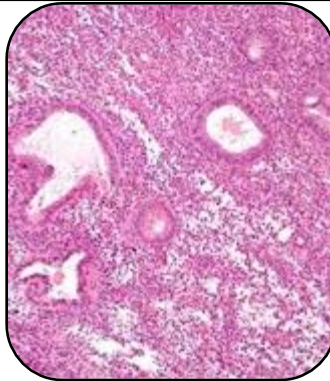

SPECIMEN

Endometrial curettings

GROSS

- 1) Received multiple greyish white tissue piece

Microscopy

- 1) Section examined shows small endometrial gland with cystically dilated gland having round to oval nucleus.
- 2) Stroma show mononuclear inflammatory cell.

Note : All biopsy specimen will be stored for 15 (fifteen)days, block and slides for 5(five) years only from the time of receipt at the laboratory. No request ,for any of the above ,will be entertained after the due date.

Reference

- i) Rosai and Ackerman's Surgical Pathology.
- ii) Modern Surgical Pathology.

Gulshan Yadav, MD
Consultant Pathologist