

Patient Name	Mrs. MONIKA DIXIT	Client Name	Malhotra Diagnostics	Specimen Received	24/10/2017
Age/Sex	40/F	Client Code	MOLQ1475P	Specimen Type	Tissue
Patient ID	011710240194	Ref. Doctor		Collection Date	24/10/2017
Specimen ID	MOLQ/B-822/17			Report Date	31/10/2017

SURGICAL PATHOLOGY REPORT

Skin biopsy

DIAGNOSIS

- D/D (1) BULLOUS VARIANT OF LICHEN PLANUS.
(2) BULLOUS PHEMPHIGOID.

ADVICE : IF STUDY.

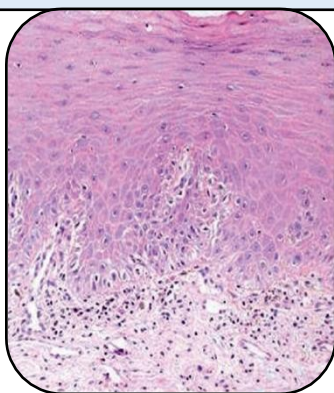

SPECIMEN

Skin biopsy

GROSS

- 1) Received tiny tissue piece greyish white.

Microscopy

- Section examined shows Squamous lining epithelium with mild hyperkeratosis with subepidermal bullous formation.
- Dermis show fibrocollagenous tissue with mononuclear inflammatory cell.
- No granuloma and no malignant cell seen.

Note : All biopsy specimen will be stored for 15 (fifteen)days, block and slides for 5(five) years only from the time of receipt at the laboratory. No request ,for any of the above ,will be entertained after the due date.

Reference

- Rosai and Ackerman's Surgical Pathology.
- Modern Surgical Pathology.

Gulshan Yadav, MD
Consultant Pathologist

Report generated at MolQ Laboratory, Gurgaon