

Patient Name	Mrs. MEENA	Client Name	S.R. Diagnostics	Specimen Received	23/10/2017
Age/Sex	27/F	Client Code	MolQ1528CM	Specimen Type	Tissue
Patient ID	011710200143	Ref. Doctor		Collection Date	23/10/2017
Specimen ID	MOLQ/B-819/17			Report Date	01/11/2017

SURGICAL PATHOLOGY REPORT

Simple ovarian cyst with tubal ectopic pregnancy , Right fallopian tube with ovarian cyst.

DIAGNOSIS

SIMPLE OVARIAN CYST WITH TUBAL ECTOPIC PREGNANCY

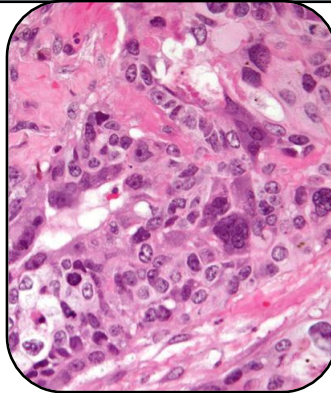

SPECIMEN:

Right fallopian tube with ovarian cyst.

GROSS :

- 1) Receive two tissue pieces 3x2cm with small cyst and 1x1cm blood clot

Microscopy

- 1) Section examined shows stromal cells , blood vessel and blood clot.
- 2) No villi or trophoblastic cell seen.

Note : All biopsy specimen will be stored for 15 (fifteen)days, block and slides for 5(five) years only from the time of receipt at the laboratory. No request ,for any of the above ,will be entertained after the due date.

Reference

- i) Rosai and Ackerman's Surgical Pathology.
- ii) Modern Surgical Pathology.

Gulshan Yadav, MD
Consultant Pathologist